Richmond Record-Herald

VOL. XXIX EIGHTEENTH YEAR. RICHMOND RECORD-HERALD FRIDAY, MARCH 28, 1919 NUMBER 60

ARRESTS ARE EXPECTED IN THE OAKLAND BOMB CASE

OAKLAND, March 28.—With Postoffice inspector John McHenry and other government agents in the Northwest, Oakland police today eagerly awaited word of an expected arrest in connection with the murder of Mrs. George D. Greenwod, wife of the vice-president of the Savings Union Bank and Trust Company, who was killed by a bomb explosion in the garden of her Oakland home.

While refusing to discuss the latest turn in the investigation, Chief of Police Henry Nedderman of Oakland said again today that he expected an important arrest shortly.

The northern trip of the government agents is veiled in considerable mystery. Their exact destination has been kept secret.

They left last Tuesday night and, according to Chief Nedderman, have gone to Oregon or Washington.

OFFICERS TO BE QUIZZED ABOUT NURSE'S DEATH

SAN FRANCISCO, March 28.—Army officers with whom Miss Inez Elizabeth Reed, the murdered army nurse, was acquainted, are to be interviewed by the police in an effort to obtain new clues that may lead to uncovering the identiy of the man responsible for her betrayal and the person or persons who performed the illegal operation responsible for her death.

A list of army officers acquainted with the dead nurse has been furnished to Captain of Police John J. O'Meara by the military authorities. It is hoped by detectives that the questioning of these officers may reveal the name of th officr in whose company Miss Reed was often seen.

While she was stationed at Letterman Hospital from April to October of last year, Miss Reed dined frequently at an Eddy street cafe with an army officer, say detectives. Although a number of photographs of army officers have been shown to attaches of the place, they have been unable to identify any as Miss Reed's companion.

All the home news and excellent telegraphic news reports found in the Record-Herald.

SALVATION ARMY DRIVE WILL END IN RICHMOND TOMORROW

Yesterday the committee of business men on the Salvation Army drive visited all the principal business houses of the city and took up their collection, securing a good sum of money. This committee is from the Merchants' Association and report that everywhere they were received with the utmost courtesy and consideration and were rarely turned down.

The general committee reports the work is progressing nicely and all the funds—enough and more to fill the quota—will be in by tomorrow evening, but it is not believed the total amount will be accounted for until some time next week.

The Mobilized Women are going about this drive in their usual thorough manner, making the canvass through the residence districts house by house and block by block. There is a lieutenant for each block, and she visists every dwelling for the contributions. The factories and other large establishments are handled by special committees, and these are hard at work and will be ready to make their final returns tomorrow evening.

Richmond's quota is $5,000, and the quota for the county $10,000. It is thought that more than this amount will be secured in Richmond and probably the upper end of the county will exceed its quota.

INQUEST HELD IN ROBINSON CASE LAST NIGHT

Coroner Charles F. Donnelly held an inquest last evening in the case of the death of Charles Bruce Robinson, deceased, who died at his home in Giant some days ago. Robinson died without a physician in attendance, hence the inquest.

The jury found, after taking the evidence, that the deceased came to his death from cerebral hemorrhage, due to high blood pressure.

Tomorrow Coronel Donnelly will go to Antioch to hold an inquest on a case, and will return home in the evening.

Oscar Rufert, a motorman for the San Francisco-Oakland Terminal railways company and residing in this city, is visiting at the home of his brother in Fowler this week.

Are Your Bonds Safe?

We have facilities for the safe keeping of Liberty Bonds. Are yours in a safe place? Thousands of bonds have been lost because they were not kept in safe places. Let us take care of your bonds. Call at our Liberty Bond department for information on safe-keeping.

FIRST NATIONAL BANK

Member of Federal Reserve Bank

Affiliated With

RICHMOND SAVINGS BANK

SAVINGS

LARGE CROWD EXPECTED AT COMMUNITY COUNCIL

The Community Council will hold its meeting this evening, and it is expected there will be a large crowd present to take part in the affairs of the meeting and hear the distinguished visitors discuss the proposition of a vocational school for Contra Costa county. Through the efforts of Prof. W. T. Helms, superintendent f the Richmond Public Schools, arrangements have been trade for the presence at the meeting of Dr. E. R. Snyder, State Commissioner for Vocational Training, and J. B. Lillard, State Supervisor of Agricultural Trailing. Both of these gentlemen will discuss the advantages of a county vocational school for Contra Costa county.

It is expected that County Superintendent of Schools W. H. Hanlon will also be present at the meeting this evening, as will also Sheriff R. R. Veale, and both will speak on some subject that will be of interest to the people.

Delegates will be on hand this evening from all the local lodges and civic societies. Indeed, the Community Council is made up of representatives of organizations of this character, representing as they do every organization of any importance in the city.

SHARKEY DECLARES ADMINISTRATION ISN'T SINCERE

SACRAMENTO, March 28.—In a formal statement issued to the public, Senator Will R. Sharkey, Republican, of Martinez, today made the charge that the administration forces in the legislature are neither acting in good faith nor with consistency in making the plea for economy in the state government.

This statement comes in protest against the defeat in the Senate yesterday of the bill known as the school supply bill of which he is the author. It provided for the co-operative buying of school supplies by counties in place of the present system of individual school purchase.

Its adoption, he says would have meant a saving of $500,000 a year. Its failure through lack of support from the administration, he contrasts with the administration support of the transportation of insane patients' bill which would make for a saving of but $25,000 a year.

SUNDAY CLOSING FAVORABLE REPORT

SACRAMENTO, March 28.—The Sunday closing bill, which the Assembly Labor and Capital Committee had laid on the table, was reported out favorably by the committee tonight.

The committee also reported out favorably the Hurley child labor bill, amended so as to leave the age limit for newsboys at 10 years, as the law now provides. The bill would raise the age limit for minors working in the daytime from 15 to 16 years, and for those working at night from 16 to 18 years. The bill would fix an eight hour day with no exceptions for such minors.

All the home news and excellent telegraphic news reports found in the Record-Herald.

INTERNED ALIENS WILL BE RELEASED BY U. S. GOVERNMENT

WASHINGTON, March 28.—Attorney General Palmer, disclosing today that about four thousand enemy aliens were interned during the war, said paroles would be granted to some 600 of the harmless class, others would be rapatriated, and 900 dangerous persons would be held indefinitely, including about 200 professed members of the I. W. W., or anarchistic organization whose cases would be referred to the Department of Labor with a view to their deportation.

Nearly all of the 4000 interned are men, and half of them are merchant seamen whose ships sought refuge in American ports. About 1800 of the seamen and 500 other Germans regarded as dangerous have made application for repatriation, and the Department of Justice expects that arrangements will be made soon through the State Department for sending them back to Germany.

"The Department of Justice," said Mr. Palmer, "has recently directed the release on parole of about 600 persons belonging to the more harmless class of dangerous alien enemies. When these men have been paroled and the repatriation plan is carried out, there will remain in the internment camps approximately 900 dangerous alien enemies, and it is not expected that any substantial number of these will be released in the near future.

"About 200 of this number are professed members of the I. W. W., or anarchistic organizations, and their cases will be referred to the secretary of labor with a view to securing their deportation if, in his opinion, the evidence warrants such action.

"The residue of these 900 dangerous alien enemies contains a large number of convicted criminals, spies and enemy agents who, in the view of the attorney general, ought not to be permitted under any circumstances to remain in this country after the declaration of peace.

"It is the intention of the attorney general to renew at the next session of congress the request for legislative power to deport the most dangerous of these alien enemies.

"Unless legislation of this character is provided by Congress, it will become necessary immediately on ratification of peace to set free all alien enemies then in confinement, including the criminals, spies and enemies then in confinement, including the criminals, spies and enemy agents above referred to.

LIBERAL TERMS GIVEN IN LOAN

WASHINGTON, March 28.—Terms of payment in the new Victory Liberty Loan announced today are the most liberal ever offered by the government. Deferred payments may be extended over a period of six months from May 10 to November 11.

Secretary Glassh announced today that 10 per cent of subscriptions would be due with application on or before May 10, another 10 per cent on or before July 15, and four subsequent instalments of 20 per cent each on or before August 12, September 9, October 7 and November 11. Accrued interest on deferred installments will be due with the last payment.

Payment in full can be made May 20, if desired, the 10 per cent with application having been paid prior to May 10. Payment also can be completed on any installment date with accrued interest.

NEW FEDERAL STAMP TAX GOES INTO EFFECT TUESDAY

WASHINGTON, March 28.—New amusement taxes which go into effect next Tuesday will fall heavily on theatre ticket brokers and will raise cabaret admissions.

In addition to the ordinary tax of 1 cent on each 10 cents charged for theatre tickets, news stands, hotels or other brokerage agencies dealing in theatre tickets are required under the new revenue law to pay 5 per cent of the excess charged by that agency above the usual box office price, providing this excess is 50 cents or less, and 50 per cent if the excess is more than 50 cents above the box office charge. The excess is figured on the box office charge plus ordinary tax, and the broker pays the tax.

The effect of this tax is expected to be to limit brokers' extra charges in many cases to 50 cents. Purchasers of tickets from brokers will be required to pay the usual tax of 1 cent on each 10 cents charged by the broker.

If tickets are sold at theatres in excess of the regular established price, they are to be taxed 50 per cent on the excess. Internal Revenue Bureau regulations to be issued soon will define what shall constitute the regular or established price. A tax of 1 1-2 per cent on each 10 cents or fraction charged as admission to cabarets is levied this year, instead of 1 cent, as provided in last year's law, and 20 per cent of the bill for food and drinks is to be considered for admission, if no specific admission charge is made.

Club dues and initiation dues exceeding $10 a year are taxable at 10 per cent.

Transportation insurance and stamp taxes also go into effect next Tuesday. The new act lays a tax of 3 per cent on freight charges, approximately 5 per cent on express charges, 8 per cent on passenger and Pullman fares, and 8 per cent on oil pipe line charges. For telephone and telegraph messages on which charges are between 15 and 50 cents, the tax will be 5 cents and if the charge is more than 50 cents the charge will be 10 cents. Ten per cent is assessed on leased wire tolls.

PRELIMINARY EXAMINATION

Barney Nogles, who attempted a highway robbery in this city a few nights ago, received his preliminary examination before Judge Odell today in the municipal court and was remanded back to jail for trial before the superior court. Deputy District Attorney Alvarado prosecuted the case.

BASKET BALL TONIGHT

The Hayward High School basket ball team is coming to town this evening to lock horns with the local players, and it is expected there will be a big time at the local high school gymnasium. It is said the visitors will have a strong team, and this adds interest to the coming event.

COMPANIONS OF ARTHUR WERE RESIDENTS OF HAYWARD

Mrs. James Stockton and Mrs. Paul V. Smith were the names of the two women who were killed yesterday morning in Oakland when Joseph P. Arthur with his highpowered automobile and in a drunken condition drove off an Oakland wharf and into the estuary at the foot of Broadway. The women lived with their husbands in Haywards, who were machinists until recently at one of the machine shops in that city. They are now in Idaho, where they went to obtain employment, leaving their wives in Hayward.

Arthur maintains that he has no knowledge of who the two women were, and does not know how they came to be riding in his car. However, he has a hazy recollection of visiting Dugan's cafe in Emeryville with a couple of women whom he picked up on lower Broadway in Oakland, and they asked him to take them home, but to this he demurred, telling them it would be better for them to get a room in Oakland and he would then go home.

Arthur says he did not drink a great deal in the evening, and believes that one of the drinks he took in the Emeryville cafe was drugged, causing him to lose his senses. Otherwise he would not drive off the Broadway wharf. The doctors believe the man will recover, as he has regained consciousness and seems to be getting along all right.

EXEMPTION BOARD CLOSES UP ITS WORK

Chairman Levi Boswell, of the local exemption board, finally closes up the affairs of the board today and is shipping out the files and cabinets of the office to Washington, where they will be stored for future reference.

The files are enclosed in their cabinets and these are in turn boxed up and shipped to Oakland, where they will be collected with the files from other Bay District boards, loaded into box cars and shipped out to Washington.

Just what will be done with this vast amount of material by the war department is not known, but it will probably be placed in storage and after a time destroyed, or else ground up to make paper.

MINTZER ESTATE ATTORNEY

J. S. Cassel, attorney for the Mintzer estate company, is in town today attending to business matters connected with the property of that corporation. The company has a large number of houses in that part of the city wghich are occupied by tenants.

FRENCH ASK ARMY STAFF ON LEAGUE PERSONNEL

PARIS, March 28.—Although the League of Nations covenant, as amended, is today in the hands of a special drafting committee it was learned that the powers have not yet reached a decision upon the question of establishing a general staff to work with the league.

This proposal, which the French have been working hard for, will come up along with the Monroe doctrine question and the Japanese demand for racial equality when the special committee submits the new draft to the League of Nations' commission.

One of the final decisions of the commission before putting the covenant in the hands of the drafting committee was to allow women to hold office in the league, even that of the chairmanship of the executive council, through which the league will make its decisions.

Under the amended conditions no nation can withdraw from the league without two years' notice.

Arrangements are already under way for the organization of bureaus through which the league will carry on its work.

Contrary to the reports that the Japanese modified their demands so as to make them virtually harmless, it is now learned they are renewing their claims to the League of Nations commission. The clause the Japanese wish inserted is here published for the first time:

"Equality of nations being a fundamental principle of the League of Nations, the high contracting parties agree to accord equality and justice as soon as possible, to allies who are nationals of the powers making up the league, making no division either in law or fact on account of race or nationality."

The redraft of the covenants it is expected, will clarify the mandatory clause and to make the mandatories entirely discretionary and not compulsory upon members.

CHRISTIAN SCIENCE LECTURE

John Randall Dunn of St. Louis, will lecture on the subject of Christian Science at Lincoln Auditorium on Tuesday evening of next week. There will be no admission fee charged and the public is invited to attend.

NEW DRIVE IS COMING

There is to be a Y. W. C. A. drive during the coming week, and the Mobilized Women are going to help out as they do in everything of this nature. The quota allotted for this city is a small one, and will not be difficult to raise.

"Diamond" Dyes 10c

The Best Dye Made. For Wool or Cotton. Per package,

Koveralls, $1.50

Long Sleeves, High Neck, or Short Sleeves, Low Neck. Pair

Girls' Muslin Drawers 65c & 75c

Meet Me at The Fair Save Money

O. C. OLNEY

Phone Richmond 811 731 Macdonald Avenue

Richmond Record-Herald

Published Every Afternoon, Except Sundays and Holidays by the RECORD-HERALD COMPANY

Sixth Street near Macdonald Ave. Telephone Richmond 70

FRANK HULL, Managing Editor. G. E. MILNES, Business Mgr.

SUBSCRIPTION RATES:

1 Year....$4.80 6 Months....$2.40 1 Month by Carrier...40c

Single Copies Five Cents.

Entered at the Postoffice at Richmond, Cal., as Second-Class Matter.

ABOUT FOREIGN TRADE

The financial writer of the San Francisco Call wrote an article the other day that explains very clearly what is meant by foreign trade, and how it is handled by Great Britain, and other nations so that it brings unqualified success to both the shipping interests and the people of the nation. Trading abroad is pretty much the same as the people of the home town patronizing one another, and in order to meet with success, a feeling of cordiality and reciprocity must be established between all parties to the transaction.

As an example, you cannot hope to accomplish much by an export trade entirely. Ships sent out laden must come back laden, else freight rates will mount too high and the home merchant will not be able to compete with the merchants of other nations. If you sell goods to a merchant in France, say, you must buy something of him to bring back in your ship, else you will pay the cost of the ship coming home without cargo. This writer declares that the daily value of our daily exports exceed the daily value of our imports by $14,000,000. Just at this time, when yards of perfectly good white paper are being used up, clamoring for more exports, it is seasonable to examine the situation.

There is nothing about which the average business man has such hazy or false notions as foreign trade. The vast majority of manufacturers consider only the question of selling their goods. The larger our exports the larger our prosperity is their view. Big exports should be our aim, but not unless we have big imports also. There must be two sides to trade One cannot continue and prosper without the other. Imports, considerable imports, are more necessary today than ever before in our history, or we may destroy a most promising field of development by impoverishing our customers and making it impossible for them to pay.

Just consider a moment what the present situation portends. A favorable trade balance of $14,000,000 a day means $5,110,000,000 a year. If that continues five years, it would amount to more than the wealth of France, if you deduct the national debt of that republic from the estimated national wealth. It would more than double the wealth of Italy, if you deduct that kingdom's war debt from its national wealth.

Unless a vessel has cargo both ways the cost of carriage one way will be as much, or nearly as much, as for carrying freight one way and returning light.

Where there is a great excess of imports over exports the rates of exchange—that is, the most of money to pay the bills in the country from which the goods come—soars and the buyer has to pay much in excess of the invoiced price of the articles he purchased.

Abnormal exchange rates will paralyze foreign trade. Abnormal exports or imports will check foreign trade. There must be a balance, or nearly a balance, or no nation can profit in the long run.

America's prosperity is not in exports alone. The sooner all business men realize this fact the better. Nothing that is one-sided can be lasting.

If our exports overbalance our imports tremendously, foreign nations, for their own protection, will be compelled to put up the bars against American goods.

"MADE IN GERMANY."

The people of the United States in the long run will reap considerable benefit from the war—indirectly, of course. Before the hun attempted to bring the world under their peculiar system of kultur, Germany furnished the greater portion of our dyes. For a long time the women and children were told by our merchants that they would be compelled to wear white hose for the reason the war had cut off shipments of dyes from Germany.

But the chemists of the United States went to work in earnest, and by a little experimenting they found they could make just as good dyes and very much cheaper than those imported from Germany.

The same thing occurred in the matter of drugs and medicines. It was thought the Germans had a corner on the manufacture of a great many of the drugs and chemicals in daily use. So they had before the war, but when the chemists finally awoke to the fact that they had a splendid market opened to them with practically no competition, they got to work in ascertaining the German formulas, and before long produced everything that for years and years had been sent to us from Germany.

There were the toys for children. Since the mind of man runneth not to the contrary, the toys our children played with were shipped to us from Germany and the lettering "Made in Germany," appeared on every one of them. The same with cutlery, crockery, and a great many of our household articles. All of these are now being manufactured in the United States and the factories are giving employment to hundreds of thousands of people at good wages. But it was all brought about through necessity, and had it not been for the war, doubtless we would be going on today and for the next hundred years using household articles, and even some of the smaller agricultural instruments and tools that was manufactured by the Hun.

The harbor master and certain members of the city government have had considerable to say about what the municipal wharf has earned during the past few months, yet none of them have ventured to tell the people what the other side of the ledger shows. There are a good many business ventures that would show a good profit if it were not for the operating expense incurred, which is always the bug in the ointment in such cases.

Somehow or other, we have always been sort of suspicious of those fireless cookers. They say a good one can be made out of an old, worn-out wash boiler that will do the work as well as a genuine article bought from the store. We have no doubt of it. Possibly it will do it a little better, and then not be much to brag about.

Gradually we are going back to pre-war conditions, but the transition appears to be mighty slow compared with the rapid changes which were made in our mode of living after the United States actually found out that she had Bill Kaiser to lick. Embargo on many articles which has been in vogue for the past two years or more has been lifted. Flour is the latest commodity to be favored, but whether this will have the effect of increasing the price to the domestic consumer remains to be seen. So far as can be ascertained, the wheat and flour surplus is not very great in this country, and the news of lifting the embargo may not be regarded with a great deal of favor by the people generally.

What may be considered as German braggadocio is contained in the reports of a speech made by Dr. Schiffer, the German minister of finance the other day. He said he would take a solemn oath that the allies would never acquire a single foot of German soil. If he means Alsace and Lorraine, he has another guess coming, and besides, the allies will take all of Germany if they want it. But they don't. All they want is to make the Hun behave himself, and that they are going to see he does—pronto.

The man who drove his auto off the dock in Oakland while in a state of intoxication yesterday morning, killing two female occupants and probably fatally injuring himself, is not deserving of much pity. It is the old story of the drunken man and gasoline, but then some people imagine they can drive a car or do anything else better drunk than when they are sober. And yet there are people in the world, and plenty of them, who object to the nation going dry.

It will make our dusky friends down south in Mexico open their eyes when they are told by the United States government to pungle up fourteen hundred million dollars, which is the amount of damage done to Americans by their revolutionary bandits. Judging from the looks of the Mexicans which filter through to the United States, it will take them fourteen hundred million years to pay that amount of money.

After all, it is the offees that pay which are being sought after by the self-sacrificing patriots of this land of the free and home of the brave. As an example of this, we have only to point to the school election today when only two encumbents are the candidates, and they probably would not be in the race if it were not for the fact that they are there and cannot well side-step their job.

CHICKENS, COWS, HOGS

20 acres all under irrigation, very best alluvial soil; 15 acres in fine stand alfalfa, 7 room modern bungalo, large barn, windmill, tank and tank house, chicken pens, etc.; 3 hours by auto from Richmond over concrete highway. This is a beautiful place, the house is surrounded by fine shade trees, together with a full bearing family orchard. Delightfully situated, a money-maker and cheap. Price $7,000, easy terms.

Call for particulars,

E. J. CRANDALL,

20 5th St., Richmond, Cal.

3-19-tf

CHICHESTER S PILLS

THE DIAMOND BRAND.

Ladies! Ask your Druggist for Chi-ches-ter s Diamond Brand Pills in Red and Gold metallic boxes, sealed with Blue Ribbon. Take no other. Buy of your Druggist. Ask for CHI-CHES-TER S DIAMOND BRAND PILLS, for 25 years known as Best, Safest, Always Reliable

SOLD BY DRUGGISTS EVERYWHERE

CLASSIFIED ADS

CLASSIFIED ADVERTISING RATES

Lines	2T	4T	6T	12T	24T
3....	$ .25	$ .45	$ .60	$1.00	$1.50
4....	.35	.60	.80	1.35	2.00
5....	.45	.75	1.00	1.70	2.50
6....	.50	.90	1.20	2.00	3.00
7....	.60	1.05	1.40	2.25	3.50
8....	.70	1.20	1.60	2.50	4.00
9....	.80	1.35	1.80	2.75	4.50
10....	.90	1.50	2.00	3.00	5.00

REAL ESTATE FOR SALE

FOR SALE—Modern 6 room house, all conveniences, at 2217 Nevin Ave. Can be bought for $600 down and balance on terms. Price $3000. See owner, Mrs. Baldwin, 2621 Grove St., Oakland, Phone Oak. 8792.—1-21-tf.

FOR SALE

FOR SALE—Make an offer for my six room (modern) bungalow, which is on a 25x112½ foot lot, at 2217 Nevin avenue. Will sell at a sacrifice, for ALL CASH; terms if desired. Address Mrs. L. Baldwin, 2621 Grove street, Oakland.—3-8-tf.

GET A HOME—2 lots, 50 foot frontage, close in location and house, street work all paid. Terms can be arranged. Box C. D. Record Herald office. 3-22-tf

EXCHANGES

COMBINATION pool and billiard table, Brunswick-Blake, good as new, home size, cost $165 will sell for much less. Address Box GA, Record-Herald Office 2-19-tf

HAVE you vacant lots that you want to turn over for income bearing residence property. I have a modern five-room house and two lots in central section of city, that I would consider exchanging for vacant lots suitably located. In answering give lot and block number, what value of lots are, and whether street work is paid or not. Address Box 184, Richmond, Cal. 2-29-tf

MISCELLANEOUS

GOING TO MOVE—Let Byrn do it cheap. 909 Macdonald Avenue. Phone Richmond 756.

LET MAYER DO IT" If you want your old suit made like new ring up phone 452. Cleaning, men's repairing or pressing. Work called for and delivered. Mayer's American Cleaning Works, 1116 Macdonald avenue.

WANTED — MIS.

WANTED—A good piano. Price and terms must be right. For particulars write P. O. Box 601, Richmond, Cal. tf

THE W. C. T. U. of Richmond would like to assist any girl that needs help who will either write or come to see Mrs. G. Wallin, 684 Fifteenth St., Richmond tf

PERSONAL

ATTORNEYS-AT-LAW

J. E. RODGERS
Attorney-At-Law
Martinez California

DANIEL BARTON
Attorney-At-Law
607 Macdonald Ave. Phone 94
Opening Evenings

C. A. ODELL
Attorney-At-Law
607 Macdonald Ave. Phone 422
Richmond, Cal.

CHARLES B. WOOD
Notary Public
handle Insurance—Life, Accident and Fire.
302 Macdonald, with J. B. Baldwin. Phone 474
Res. 407 Ohio St. Phone 143

Our Want Ads are the Bait that catch the Big Fish Results—Try one in to-morrow's paper

FOR SALE

$2300 buys a 5-room, modern cottage, $500 down, balance $25 per month.

Strictly modern 5 room cottage—lot 34x100—with garage—good terms—a fine home—Price $3,350.

$1750 buys a 7-room house, 2 lots $300 down, balance easy terms.

$4750 buys a 6-room modern house, 2 lots, fine home, close in, some terms.

5 room modern cottage, one lot, all furnished, close in. Price $3,150.00; half cash, bal. on mortgage.

$2,500.00 buys 2 lots in center of City, half block from Macdonald Ave. About half cash.

CONN BROS.
253 SIXTH STREET

Edison Mazda Lamps
And General Electric Motors cost no more than inferior makes. We are agents for both, and solicit your patronage.
Pioneer Electric Co.
318 Macdonald Ave.
Telephone Rich. 17

Meyer Bros.
SAN PABLO, CAL.
Dealers in Coal, Wood and Grain—All Orders Delivered
Telephone Rich. 55J11

SNAPS! SNAPS! SNAPS!

Splendid corner, 50x100; street work paid. only $1260.

Two lots, near Barrett. $1100.

Corner 57x100 feet; street work paid, $900—$90 cash, $10 per month.

R. W. BYRN
Phone 756. — 909 Macdonald Ave

GUARANTEED
VULCANIZING
RETREADING, RECAPPING
SECTIONS, TUBES
MILLER
Geared to the Road
TIRES
JOE PERASSO
1434 MACDANALD AVE.

When You Borrow Money

consider not ONLY the cost, but the terms of repayment. In this respect we offer the following rates for your consideration:
$10.00—Pay us 2 payments of $1.60
$35.00—Pay us 12 payments of $3.80.
$50.00—Pay us 9 payments of $6.60.
$75.00—Pay us 9 payments of $9.60.
Weekly payments; monthly if desired. Other amounts and number of payments arranged to suit your convenience.
If you are a housekeeper or have a steady salaried position, we will supply your wants quickly and confidentially.
Call, write or phone
Reliable Loan Co.
Suite 402-3 Daniel Bldg.
332 15th st., bet. Clay-Washington sts.
OAKLAND
Phone Oakland 5122

BERT CURRY
UNDERTAKER—EMBALMER
Parlors 332 Eleventh Street
Service Day or Night
Day and Night Phone 429

E. B. SMALLWOOD
Undertaker—Embalmer
DEPUTY CORNER
727 Macdonald Avenue
Phone Richmond 118

Have your suit cleaned and pressed at Black's, Tenth and Macdonald Phone 723. We call and deliver. Prompt service and good work.

Telephone Richmond 1868
A. E. CARSON
Designer and General Contractor
Plans FREE Where I Build
Residence 524 4th Street.

D. D. DRAKE
607 Macdonald Avenue — Room 1
We will cash your Liberty Bonds and War Saving Stamps for you. We buy guaranteed Notes. Commercial Paper, Bills Receivable, etc. When you wish money come in and see us about it.

ELECTRIC MOTORS
Rented, Bought, Sold, Exchanged and Repaired.
Electrical Installations and Supplies
Globe Electric Works
1959 MISSION STREET

Tilden Lumber Co.
PRICE---QUALITY---SERVICE
E. M. TILDEN, President
Office and Mill—15th St. and Nevin Ave. Phone Richmond 81
YARDS—Oakland, Berkeley, Richmond and Crockett

GOOD EATS at the Tivoli Restaurant
509-511 Macdonald Avenue

COAL Draying and Storage
PILLOW BROS.
705 Macdonald Ave. Phone 91

Hays, M. A. Real Estate and Insurance. Loans. Telephone Richmond 898, 22nd and Macdonald Avenue.

RICHARDS, W. J. Insurance, Loans, Bonds, Real Estate. 915 Macdonald Avenue. Telephone, Richmond 738.

Back Again AT OLD STAND
Geo. Sekiguchi who has been on a visit to Japan for the past year has returned and will be glad to meet his old friends and make new ones by doing the best work in shoe repairing.
GEO. SEKIGUCHI
1006 Macdonald Avenue

THESE PAINTERS CARRY LIABILITY INSURANCE
ZEB KNOTT
Sherwin-Williams Paints, Stains and Varnishes
All Grades of Wall Paper
Painting and Paper-Hanging
All Work Guaranteed
319 North Seventh Street

BURDON & KIRKHOUSE
Paperhangers sign writers, painting contractors. Wallpaper, paints, oils and varnishes.
1310 Macdonald — Tel. 828

DON'T NEGLECT
our children's eyes—my expert examination and glasses prescribed will give perfect sight.
Dr. C. R. Blake
EYE, EAR, NOSE and THROAT.
704 Macdonald Ave. (Upstairs)
"If They Don't Fit, You Can't Have Them."

Drapery Shop
Automobile and Furniture Upholstery, Drapery, Mattresses, Shades, Window Seats and Morris Chair Cushions.
F. T. Christopher
420 Sixth St.
Richmond, Cal.

Richmond Laundry
You Are Particular! So Are We!
Phone 414
1517 Macdonald Ave.

LOANS TO SALARIED PEOPLE; ALSO ON FURNITURE, PIANOS, VACANT LOTS, etc.; confidental. OAKLAND CREDIT CO., 100 Bacon Bldg., 12th and Washington sts.; phone Oakland 1668; office hours between 8 and 5:30.

Money Loaned
— on paid up —
LIBERTY BONDS
90% on face value of 1st issue.
85% on face value of 2d and 3d issues.
7% interest — No other charges.
Cash without delay.
JOHN NICHOLL COMPANY,
488 Ninth Street,
OAKLAND, - - - - CALIF.

DISEASES OF MEN
Sores, swellings, discharge nervous, skin blood poison, etc., quickly treated; charges very reasonable; consultation FREE.
DR. T. D. HALL
707 Broadway, Upstairs, Near Seventh, Oakland, Cal.

ZIMMERMAN'S
Bicycle Shop
315 Macdonald Avenue
Complete stock of bicycles kept on hand. Also bicycle tires. Expert gun and locksmith.

THE CRAVEN HOSPITAL
Conducted by Graduated Nurses
MEDICAL, SURGICAL and MATERNITY CASES.
Baby Incubator Installed.
Received under the care of their own physician.
10th & Clinton Phone 854

HELVETIA HOTEL
Rooms 25c, 35c and 50c.
$1.50 and $2 per week.
Also housekeeping rooms, $3 a week.
227 Sixteenth St., Richmond. Cal.

MRS. MABEL McKEAN
1013 Bissel Avenue
TEACHER OF PIANO
Up-to-date Technique
REASONABLE RATES

NOTARY PUBLIC

NOTARY PUBLIC—I make and acknowledge all kinds of legal papers; deeds, mortgages, contracts, leases, etc. Houses to rent; fire insurance. H. G. Stidham, 163 Washington avenue. Phones, office 868. Residence 920. 3-27-tf

Phone Richmond 1491.
RICHMOND JUNK CO.
K. ATOWICH, Prop.
If you have junk of any kind, such as second hand tools and dishes please phone Richmond 1491 and we will promptly call. All kinds of second hand furniture bought at best possible prices. Rags 2 1-2 cent per lb.; iron 85 cents per 100 lbs 116 Macdonald Ave. Richmond, Cal

Phone Rich. 540—2456 Solto Ave.
H. E. SOMERVILLE
Richmond Branch
Geo. W. Caswell Co.
Teas and Coffees
Cal. Blend Chaffless Coffee—Pure Spur Extracts and Baking Powd.
Agent Independent Cracker & Biscuit Company

AUTOMOBILES
USED CARS
PACHECO AUTO COMPANY INC.
Agents for
Chalmers and Oakland Motor Cars
2901-07-15-19 Broadway
Lakeside 1929 Oakland

9 Brisk Sales

One Each Hour Tomorrow

If you have never attended one of these lively events at

The Big Store

take a peek tomorrow at the rattling low prices at which we dispose of short lines of merchandise during these hour sales. You could not beat these prices in New York.

9 to 10 a. m. ONLY	10 to 11 a. m. ONLY	11 to 12 m. ONLY	12 to 1 p.m. ONLY	1 to 2 p. m. ONLY
Coats' Sewing Thread	3oc. Ginghams	65c Fleisher's Knitting Yarn	Fine Embroidery	$5.25 All Silk Petticoats
4c a spool	23c a yard	49c a ball	5c a yard	$3.98

2 to 3 p. m. ONLY	3 to 4 p. m. ONLY	4 to 5 p. m. ONLY	5 to 6 p. m. ONLY
$1.25 Georgette Crepe Ruffling	59c. Neckwear in Organdie and Pique	$1.10 Ladies' Silk Hose in Black or White	New Summer Flowered Batiste
79c a yard	39c	79c	19c a yard

We are agents for the famous Munsing wear. Have you tried it yet.

"YOUR MONEY'S WORTH OR YOUR MONEY BACK"

The Big Store

H. MARCUS, President

Give your Sales Slips To Contestants for $150.00 prizes.

The Biggest Spender in the World. This is a photo of Brig. Gen. Herbert M. Lord, Director of Finance of the U. S. Army, whose pay roll for the last nine months amounted to $3,105,055,666.03, and in one year will amount to $18,000,000,000,000.

HIGH SCHOOL TO BE REPRESENTED AT COUNCIL.

Marshall Glavinovoch, son of the late speed officer, who was accidentally killed some months ago while on duty, will represent the Richmond Union High school in the Community Council.

IS SLOWLY RECOVERING

Councilman John G. Gerlach, who has been ill for the past two weeks from the after-effects of the influenza, is able to be about again.

SAGE TEA KEEPS YOUR HAIR DARK

It's Grandmother's recipe to bring back color, youthfulness and lustre—Everybody is using ing it again.

Gray hair, however handsome, denotes advancing age. We all know the advantage of a youthful appearance. Your hair is your charm. It makes or mars the face. When it fades, turns gray and looks streaked, just a few applications of Sage Tea and Sulphur enhances its appearance a hundred-fold.

Don't stay gray! Look young! Either prepare the recipe at home or get from any drug store a bottle of "Wyeth's Sage and Sulphur Compound," which is merely the old-time recipe improved by the addition of other ingredients. Thousands of folks recommend this ready to use preparation, because it darkens the hair beautifully, besides no one can possibly tell, as it darkens so naturally and evenly. You moisten a sponge or soft brush with it, drawing this through the hair, taking one small strand at a time. By morning the gray hair disappears; after another application or two, its natural color is restored and it becomes beautifully dark, glossy, soft and luxuriant and you appear years younger.—Adv.

BELL-ANS
Absolutely Removes Indigestion. Druggists refund money if it fails. 25c

We Make Gowns, Dresses & Skirt
ALSO
ALTERATIONS AND REMODELING

Winder

14th at Clay St. Oakland, Cal.

Waists

Hemstitching
Picoting
Successor to LA FRANCE CO.
Pleating
Buttons
We Design WAISTS and Make Exclusive Models in Our Own Work Shop

ORGANIZER FOR W. C. T. U. WILL SPEAK IN THE BAY DISTRICT

The arrival in California of Mrs. Florence Ewell Atkins, of Georgia, who comes to the coast as national organizer for the Women's Christian Temperance Union, has aroused the interest of temperance workers everywhere. She is coming to take part in the jubilee drive which was begun by that organization on the 20th instant, and she has already spoken in Tulare and Merced, and expects to spend March 29, 30, 31 in the bay cities. She will reach most of the counties of Northern California and then go to Oregon and Washington.

The jubilee drive started the celebration of the fiftieth year of the organization of the Woman's Christian Temperance Union. The money secured is to be used to further world prohibition, Americanization work, child welfare and moral education, woman in industry, hospital comfort for soldiers and sailors. Belgian and French orphans, and law enforcement. The national organization asks for $15,300 from the W. C. T. U. of California, and the state organization wishes to raise a like sum to carry along the same line of work in the state.

Last year the W. C. T. U. sent five ambulances and twenty field kitchens to France; furnished hospital supplies in vast quantities, including more than a hundred electric fans; spent $200,000 for comfort kits; sent books, magazines and other literature to camp libraries in vast quantities, and opened W. C. T. U. hostess' houses, tea rooms and rest homes in practically every community.

MOVED TO NEVADA.

Mrs. R. Flett has joined her husband in Carson City, Nevada, and the family will make their future home in the Nevada capital city.

REV. BOYER WILL GIVE SERIES OF SUNDAY TALKS

As a means of co-operating with the agencies that are being employed at the present time in the city of Richmond for the general social betterment, Rev. Thomas A. Boyer of the First Christian Church is announcing a special series of Sunday evening talks, beginning with next Sunday evening, in which he is appealing not only to every young man and young woman of Richmond—the pupils of the grammar grade and the High schools, but to those who are older grown as well, but who have not forgotten that they were once youthful.

There is a good deal of interest in certain circles as to just what sort of messages are to be emphasized in these services. The topic of the series follow:

March 30—The First Inquiry of Every Aspiring Young Man.
April 6—Breakers Ahead.
April 13—"Apron Strings."
April 27.—The "Ten Demandments" of an Ideal Young Manhood.
May 4.—The Butterfly Girl and the Bee.
May 11.—The Girl who is Decidedly a Foolish Virgin.
May 18.—"Skirts."
May 25.—A Cosmetic that Won't Come Off.

CATTLE MEN TO ATTEND DAVIS CONVENTION

Richmond is not a cattle country, the resources of the city being more in the line of shipping, manufacturing and refining oils, but several of our neighbors from San Pablo and the men engaged in dairying and the butcher business of this city will attend the California Cattlemen's Association convention which convenes at University Farm, at Davis, on the 8th of April, and holds over the following day.

Conservatively estimated, the value of cattle and land appurtenant to their use in California, aggregates $350,000,000. The problems attaching to an industry of this magnitude need constant attention. Particularly is this true of the marketing situation, which will have first place in the deliberations of the Cattlemen of California at their third convention to be held at the University Farm, Davis, on April 8th and 9th.

The attendance promises to be very large and representative of every section of the state. All cattlemen are welcome to attend, irrespective of their affiliation with any cattlemen's organization.

AT THE PRESIDIO.

Eddie Dearborn and Bob Gruenhagen are at the San Francisco Presidio, where they are awaiting their turn to be mustered out of the United States army. The boys have been over in France and England, and although they saw no fighting, they took in a large amount of country during their absence across the water.

BEN BOORMAN HAS BIRTHDAY

Ben Boorman had a birthday party last night at the family home on Cutting Boulevard, and a large number of relatives of the pioneer attended to do him honor and celebrate the event. Mr. Boorman, who has been a resident of Richmond some thirty or forty years before there was any town here, is 87 years of age, and is as active as many of the men who are not half that old. The home was beautifully decorated for the occasion, and those present passed a most enjoyable evening.

The following were among those present: Mr. and Mrs. B. Boorman, Mr. and Mrs. Paul Dunlap, Mr. and Mrs. R. C. Wood, Miss Eleanor Wood, Mr. and Mrs. F. G. Wood, A. Melson, Mr. and Mrs. William Picton, Nellie Picton, Gladys Picton, Master William Picton, Benjamin Picton, Robert Picton, Gertrude, William, Lois and Lucille Wood and Mr. and Mrs. Eugene Axtell.

NEALLIE O'HARA IS BASEBALL IMPRESSARIO

Neallie O'Hara, former newspaperman of this city, but now residing in Vallejo, is at the head of the baseball bugs of the government shipyard town. Cornelius is a machinist in the navy yard, but he puts in his spare time when it rains and on Sundays coaching and organizing his aggregation of baseball athletes.

It is said that he ha ssecured a great many excellent players, and will be in the field to form a portion of a league or to play independent baseball against all comers.

RETURNED FROM SANTA ROSA

Mr. and Mrs. Morris, of this city, who have been visiting with friends at Pleasant Hill, near Santa Rosa, have returned home.

Hot Water for Sick Headaches

Tells why everyone should drink hot water with phosphate in it before breakfast.

Headache of any kind is caused by auto-intoxication—which means self-poisoning. Liver and bowel poisons called toxins, sucked into the blood, through the lymph ducts, excite the heart which pumps the blood so fast that it congests in the smaller arteries and veins of the head, producing violent, throbbing pains and distress, called headache. You become nervous, despondent, sick, feverish and miserable, your meals sour and almost nauseate you. Then you resort to acetanilide, aspirin or the bromides which temporarily relieve but do not rid the blood of these irritating toxins.

A glass of hot water with a teaspoonful of limestone phosphate in it, drank before breakfast for awhile will not only wash these poisons from your system and cure you of headache, but will cleanse, purify and freshen the entire alimentary canal.

Ask your pharmacist for a quarter pound of limestone phosphate. It is inexpensive, harmless as sugar.

If you aren't feeling your best, if tongue is coated or you wake up with bad taste, foul breath or have colds, indigestion, biliousness, constipation or sour, acid stomach, begin the phosphated hot water cure to rid your system of toxins and poisons.—Adv.

VISITED SISTER LODGE.

Emil Esola, Fred Gebhart, Ed. Engles and Everett Gainsford were visitors Wednesday night at the meeting of the Pinole Redmen, afterwards taking in a party given at the home of Miss Marie Hughes in Pinole.

Stop Paying All Your Earnings to Doctors

Dr. Po. Kwong Shew charges you only for the best remedie. He prescribes to make you well. There is no cost for a consultation.
Ttomach troubles, rupture, rheumatism, colds, of all kinds and other ailments cured.
Dr. Po. Kwong Shew ranks among the leaders in his profession and is making many cures.

DR. PO KWONG SHEW
Chinese Herb Specialist
Office 1752 Webster St. near 19th Oakland, California.

Buy Your Coal Now!
RICHMOND-STEGE COAL, FUEL & DRAYAGE CO.
1050 LAUREL AVE., STEGE PHONE RICHMOND 619

Richmond Conservatory of Music
906 Macdonald Avenue, Cunningham Bldg.
Principal, Aurora Thompson, A. G. S. M.
(Associate of Guild Hall School of Music, London, England)
PIANO, VOICE, VIOLIN, WIND INSTRUMENTS
Vocal and piano Tuesday and Saturday. Pupils Etude Club in connection with above, meets last Saturday in every other month. Interviews to arrange for lessons, Tuesday 12 to 1, and Saturday 2 to 3, by appointment.

The Best of Fresh Meats
Telephone us an order for your particular steak, chops or roast and you will find that we give particular care to satisfy you.
CHICKENS—CURED MEATS—LARD
UNION MARKET 2114 Macdonald Ave. Phone Richmond 89

UNION TRANSFER
AUTO SERVICE——STORAGE
FRANK SCHOLES, Prop
Office Schuler's Stationery Store, 800 Macdonald Avenue
MOVING, BAGGAGE, STORAGE—HANDLE ANYTHING
Residence Phone 1466-W

BRIGHT COMEDY BILL AT THE RICHMOND

"Sauce for the Goose," the latest Select picture in which Lewis J. Selznick presents Constance Talmadge, is the attraction at the Richmond Theatre today. The story has to do with the efforts of a young, pretty and neglected wife to win back her husband. The husband, John Constable, is a writer, and he fails under the influence of a designing widow, who is assisting him in writing a book on "Woman's Struggles." But Kitty, John Constable's wife, remarks that it is the widow who is struggling—to land John.

When John goes to see the widow on his wife's birthday, instead of taking his wife to the opera in accordance with his promise, the worm turns, and pretty Kitty Constable begins to plan ways and means to punish her husband. The first step is to utilize the opera tickets which are already bought. So she calls up Harry Travers, a young man about town of her acquaintance, who is only too eager to serve.

Then follows a supper in Harry's apartment, which is in the same building as the widow's, and just below the widow's apartment. She leaves a note at home telling her husband where she is, and when he arrives, h. immediately comes in pursuit. But on his arrival Kitty has gone, and she has adroitly managed to lock Travers, widow and another man in love with the widow in different parts of the Travers' apartment.

Not till next morning are things explained, and John Constable, who has been given quite a scare, is rejoiced to find that all is well and that his wife still loves him.

Constance has been called the girl whose merry laugh can be heard even in the silent drama. In "Sauce for the Goose" she has one of the best picture comedies of her successful young career.

We are informed that furs are going to be more costly this summer than ever before. We don't know how in the world we are going to be able to get through the summer months without them.

Subscribe for the Record-Herald.

Liberty Bonds Bought

PARTLY PAID BONDS

RECEIPTS ON BANKS OR WHERE YOU ARE EMPLYED. MARKET VALUE FLUCTUATES DAILY. BELOW FIGURES ARE ABOUT THE MARKET VALUE WITH ACCRUED INTEREST UP TO DATE:

$100.00 BONDS COMPLETE.
1st 3½%.....$103.00
1st 4%..... 100.50
2nd 4%..... 99.00
3rd 4¼%..... 97.25
$50 BONDS IN PROPORTION.

OUT OF TOWN ORDERS FROM ANYWHERE IN THE UNITED STATES WILL RECEIVE PROMPT ATTENTION AND RECEIVE MONEY BY RETURN MAIL.

SELIX
Over Bank of Italy
948 Market, Room 601.
San Francisco, Cal.

Electric Washers

Sold on easy terms. Same as laundry bills. Free demonstration in your own home. DO YOUR WASH FOR 3c All makes of electric washers on hand. Terms as low as $1.25 per week.

L. H. Bulloch Co.
1754 Broadway
Oakland Phone O-6183

"Oakland, Cal., Nov. 14, 1918
To Whom it May Concern — Dr. Wong Him, 1701 Webster St.
Dear Sir — Having had experience with bad health, I feel that I must wirte you a few lines to let you know how thankful I am for the benefit I received from your treatment. I have treated with several physicians for a complicated disease and my cases was given up as hopeless. I was suffering from stomach, heart, liver, head and kidney trouble. When I called to see Dr. Wong Him I placed myself under his care and I consider my cure permanent, I can recommend Dr. Wong Him as an honest, upright man as well as a skillful physician. Hoping that these few lines may prove of value to those who are suffering and wishing to be cured, I remain.
MRS. PEARL BROWN.

POOR FINANCE TO LET BANKS TAKE V. LOAN

By M. S. Wildman, Head of the Department of Economics and Political Science at Stanford University, California.

Just about two years ago we began to make war and stopped making a lot of other things or made these other things only in limited supply. Railway construction came to a dead stop. Equipment was worn out faster than it was replaced. All over the country building operations were suspended. In the North Atlantic states alone the deficiency in building is estimated by the Department of Labor to exceed $500,000,000. If the situation all over the country is comparable to this, the accumulated need for construction now exceeds two billion dollars. Through a wide range of manufactures from automobiles to chewing gum curtailment was the order of the day until now we face a deficiency in numberless commodities of customary use.

The emergency which led to curtailment is happily past. The interest of all classes of people requires the quickest possible resumption of normal activity. Consumers want the goods, returning soldiers need the employment. The heavy war taxes call for correspondingly large production, while European reconstruction will open the way for exports.

This resumption of enterprise, if we embark upon it as we should, will require bank loans on a tremendous scale. The high wages and high cost of materials will necessitate advances proportionately greater than in the past. To be available for this purpose, the funds of the banks must not be absorbed by government requirements. The necessity for a wide public participation in the Victory Liberty loan is even greater than it was in the case of earlier loans when curtailment of industry diminished the needs of private business.

If the banks are compelled to carry the government, they cannot at the same time carry their customers. For every billion dollars worth of bonds left on the hands of the banks there will be just a billion less for the revival of industry and the employment of labor.

It is to the personal interest of every man and woman in America to subscribe to the Victory Liberty loan out of his or her savings.

"The woman who can save money wins masculine respect and feminine envy."—Mrs. Carey.

ASSESSOR'S NOTICE

1919

NOTICE TO TAXPAYERS

All persons, firms, companies, corporations, and associations are required to deliver at the Assessor's Office, Martinez, immediately, a statement under oath of all the property, both real and personal, owned or claimed by him, her or them, or in their possession, or held in trust for others, at 12 o'clock meridian, on

FIRST MONDAY OF MARCH, 1919

in accordance with new constitution. Refusal or neglect to make such sworn statement of all property owned or held in trust will subject the person so refusing or neglecting to make such sworn statement to the full penalty of the law.

All property owners should see that their property is correctly described on the assessment roll.

Immediate attention is necessary as work on the roll has already been commenced. Proper blanks may be had at the Assessor's office in Martinez, or of his deputies, at its branch office, 420 Macdonald avenue Richmond.

All statements must be in the Assessor's office on or before the 1st day of May, 1919.

G. O. MEESE,
County Assessor.

Ira R. Vaughn, J. O. Ford, deputies for Richmond.

First Pub. March 6, 1919.
Last Pub. June 1, 1919.

NOSE CLOGGED FROM A COLD OR CATARRH

Apply Cream in Nostrils To Open Up Air Passages.

Ah! What relief! Your clogged nostrils open right up, the air passages of your head are clear and you can breathe freely. No more hawking, snuffling, mucous discharge, headache, dryness—no struggling for breath at night, your cold or catarrh is gone.

Don't stay stuffed up! Get a small bottle of Ely's Cream Balm from your druggist now. Apply a little of this fragrant, antiseptic cream in your nostrils, let it penetrate through every air passage of the head; soothe and heal the swollen, inflamed mucous membrane, giving you instant relief. Ely's Cream Balm is just what every cold and catarrh sufferer has been seeking. It's just splendid.

Comfort Within When Cold's Without

Cold without will also mean cold within in thousands of homes this Winter unless provision is made for Gas heating before it is too late.

A Gas Heater

Will fortify you against the discomforts that winter is sure to produce. Don't fail to get yours now, that you may enjoy its warmth and cheer all through the frosty days and during the bitter cold of winter.

Pacific Gas and Electric Co.
709 Macdonald Ave. Telephone Richmond 531

MONEY TO LOAN

Any Amount

Apply John Nicholl Co., 488 Ninth Street, Oakland, or Our Representative, GEORGE LEE, Pillow Bldg Richmond

SPECIAL RATES ON LIBERTY BONDS

LINCOLN MARKET SPECIALS
All Orders Delivered Free

Extra Fancy Burbank Potatoes, per box.....$1.65
Bellefleur Apples, per box $1.75
4-Tier Pippin "Extra Large" Apples, box....$1.90
4½-Tier Pippin Apples, per box.....$1.75
Permain—Eating or Cooking Apples, box.... 90¢
Fancy Red Apples, per box $1.65

We Guarantee all the Above Goods
Phone Richmond 1417.
1509-1511 Macdonald Ave., near 15th St.

DEPUTY SHERIFF'S STATEMENT

Mr. A. S. Andrade, deputy sheriff, indorses the famous FONG WAN HERB TEA. His personal testimonial reads:

"Richmond
"Feb. 8, '19
"I suffered from nervousness, headache and deafness. My health was so poor that I was unable to do anything. I had tried many doctors and had also been treated at the University Clinic. The doctors there inserted an instrument into my nose for the purpose of restoring my hearing. Its only effect was to cause me awful pain and bleeding. Then my nose also became stopped up and my suffering was worse than before.
"At last I saw a Fong Wan Herb Tea advertisement. I went to their wonderful Herb specialist, and now after six weeks am entirely well in every way. This letter of recommendation is prompted by gratitude.
(Signed) "A. S. ANDRADE,
"Deputy Sheriff
"532 9th St., Richmond, Cal."
FONG WAN HERB CO.
The Most Reliable
Each individual case studied specially and tea prepared accordingly.
CONSULTATION FREE
548 8th Street
OAKLAND, CAL., Cor. Clay
Phone Oakand 3767

Richmond Cottage Hospital
Ninth Street and Barrett Avenue Phone Rich. 885
A quiet homelike hospital for Richmond people under the care of their own physicians. Personal attention of graduate nurses.

RICHMOND RESTAURANT
Absolutely First Class Open Day and Night, from 6 A. M.
EVERYTHING NEAT AND CLEAN THE BEST COOKING
AMERICAN OR CHINESE DISHES SERVED
MEE HUNG, Prop. 1316 Macdonald Avenue

E. H. HIGGINS CO.
Coal and Building Material.
Office and Warehouse:
NO. 2 SIXTH STREET
Telephone 262.

Subscribe for the Record-Herald

All the home news and excellent telegraphic news reports found in the Record-Herald.

THIS PHONOGRAPH FREE

To You If You BUY RECORDS From Us

We Deliver At Once- - Pay Nothing Down

Stern Talking Machine Co.
1111 Macdonald Avenue

Get The Habit

of buying YOUR MEATS at the RICHMOND or CENTRAL MARKETS, because we handle only the BEST SELECTED grades of Meats and sell at the lowest prices.

Choice Eastern
SUGAR CURED HAMS
Guaranteed by our brand, "RichmondA1"

37c per lb

Fresh Fish Daily from Our Fishermen at Monterey
Give Us a Trial

RICHMOND and CENTRAL MARKETS
"The Markets of Quality"
O. R. LUDEWIG, Proprietor

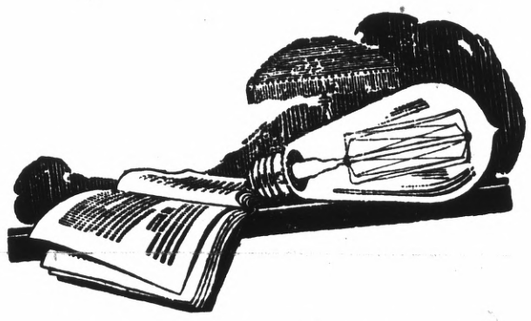

Take Care of Your Eyes

Use Mazda Lamps

Your eyesight is your most precious possession. Don't be careless when you read—don't endanger your eyesight or that of your children by reading under a poor light.

Put a Mazda Lamp in Every Socket

Get three times the light at the same cost paid for the dingy light of old-style carbon filament lamps. Help save fuel—Help us give you the best possible service from Electricity.

KEEP A CARTON OF MAZDA LAMPS IN YOUR HOME—READY FOR EMERGENCY

Telephone 115

Western States Gas & Elec. Co
317 Sixth Street

Sculptor Paine of Berkeley has been arrested for sedition, and his crime consists in urging the return of the American troops from Russia, according to the dispatches. If we understand the matter correctly, it was not what Mr. Paine said as the way he said it that is being resented by the government officials.

Somebody seems to be eating a fine mess of crow relative to the story started about the alleged vice among the young men and women of the town. It was ever thus. A man who courts popularity and publicity as a reformer by telling improbable yarns just to hear the sound of his voice, is sure to get himself into trouble sooner or later.

Smoking helps make any country safe for democracy. The use of tobacco grows daily in England.

WOMEN! DRY CLEAN THINGS AT HOME

Try it! For a few cents you can dry clean everything.

Save five to ten dollars quickly by dry cleaning everything in the home with gasoline that would be ruined by soap and water—suits, coats, waists, silks, laces, gloves, shoes, furs, draperies, rugs—everything!

Place a gallon or more of gasoline in a dishpan or washboiler, then put in the things to be dry cleaned, then wash them with Solvite soap. Shortly everything comes out looking like new. Nothing fades, shrinks or wrinkles. Do not attempt to dry clean without Solvite soap. This gasoline soap is the secret of all dry cleaning.

A package of Solvite soap containing directions for home dry cleaning costs little at any drug store. Dry clean out-doors or away from flame.

Correct Lubrication for the Valve-in-Head Type Motor

The Valve-in-head-type engine illustrated here, like all *internal combustion engines*, requires an oil that holds its lubricating qualities at cylinder heat, burns clean in the combustion chambers and goes out with exhaust. Zerolene fills these requirements perfectly, *because it is correctly refined from selected California asphalt-base crude*

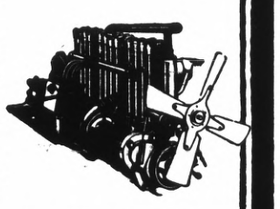

ZEROLENE

The Standard Oil for Motor Cars

It Keeps the Engine Young!

Experts agree in recommending ZEROLENE because it keeps the engine *young*,—full-powered, smooth-running, and economical in fuel and oil consumption.

The majority of motorists are now using ZEROLENE, because they have learned by experience that there is no better oil to be had.

Correctly refined from selected California asphalt-base crude, ZEROLENE gives perfect lubrication with less wear and less carbon deposit. Less wear because ZEROLENE keeps its lubricating body at cylinder heat. Less carbon because, being made from asphalt-base crude, it burns clean and goes out with exhaust.

ZEROLENE is the correct oil for *all types* of automobile engines. It is the correct oil for your automobile. Get our lubrication chart showing the correct consistency for your car.

At dealers everywhere and Standard Oil Service Stations

STANDARD OIL COMPANY
(California)

H. C. Capwell Co. Oakland H. C. Capwell Co

OUR BASEMENT STORE

Clever New Spring Suits

of unusual style and quality, for only - - - $17.95 $23.95

Clever models, designed on the newest style lines, and fashioned from wool poplins, French serge and storm serge in navy, black, brown and gray. Gay novelty linings and colored collars add a pleasing touch of brightness. Excellent workmanship throughout. You'd really expect to pay more for these smart suits, but by our buyer going East the Basement Store is able to offer splendid values.

On sale in the Basement Store only

Silk Dresses

that are stylish, and new as women desire, yet inexpensive.

Materials are crisp taffeta, lustrous messalines, crepe de chines and graceful Georgette crepe combinations. The colorings are Fashion's favorites for Spring, including, of course, navy and black. Never before have our Basement Store assortments been so beautiful and so complete—every garment is a credit to the art of designing. The prices are lower than one would expect for such quality.

Stylish Silk Petticoats

Crisp, shimmering petticoats of all-silk taffetas, come with jersey tops in all the new and popular shades in light and dark effects and changeables. Of heavy, durable quality and finished with wide, handsome flounces and a two-clasp elastic belt. Of splendid worth! $4.59

(On sale in the Basement Store only.)

Prices: $14.95, $16.95, $18.45 and $21.75

Capes, Coats and Dolmans

$12.95, $14.95, $16.95, $18.95 and $21.45

Fashion says "Capes and Cape-Coats for smart Spring wear," and the Basement Store shows them in velours, poplins, basket weaves, mixtures, checks and serges. Newest shades and such attractive models. Very cleverly styled garments shown in the dolmans and capes. Materials are of such weight that these wraps can be worn late into the Fall. You will go far to surpass these values.

On sale in the Masement Store Only

Men's Furnishings At Savings

Capwell's

Clay, Fourteenth and Fifteenth Streets, OAKLAND

Bargains in Children's Spring Apparel

At the Richmond Theatre at today's matinee and evening performance

Don't Strike Out

for home after you get through your work or shopping, without stopping in here to get some of our

Delicious Candy

It will make a hit with the family, for young and old alike know the purity and goodness of this wholesome treat.

Ice Cream Wholesale and Retail None Better

Manufactured in our own factory

Eagle Candy Stores

905 Macdonald Ave. 512 Macdonald Ave.

EXTENSIVE PROGRAM FOR COUNTY ROAD PAVING HAS BEEN MADE BY SUPERVISORS

According to plans which have been made by the Board of Supervisors of this county it is probable that the county tax rate for the coming year and two years following will be increased by forty cents on the hundred dollars, the money to be used in completing the highway system of the county. According to Martinez Gazette, which is probably speaking officially for the Board of Supervisors, it will cost the county $520,000 per year to accomplish the work which it has set out to do, and it is claimed by the paper quoted that the demand for this improvement of the roads is becoming so insistent from all over the county that it cannot be longer ignored.

Here is the way the program has been figured out by the Martinez people and the powers that be, according to the Gazette:

"The books show that the concrete highways are costing approximately $25,000 per mile. About $320,000 per year is being expended on the concrete highways now with a tax rate of only $1.95 which places Contra Costa in about fiftieth position among the counties of the state as regards the rate.

"If the supervisors would increase this tax rate, say, 10 40 cents, making it $2.35 or $1.95 inside the incorporated cities, an additional $200,000 or more will be raised yearly. This additional appropriation, added to what is now being expended will provide $500,000 per year or sufficient money for the building of about 20 miles of concrete highway each year.

"Now there remain about 65 miles of main highway or roads which are greatly desired by particular sections to be built, in addition to the 70 miles of concrete road which Contra Costa will boast when the east to west highway is completed this year. These links are:

"Martinez to Dublin—23 miles.

"San Pablo Creek road—12 miles.

"Franklin Canyon—9 miles.

"Danville into Tassajara—12 miles.

"Martinez to Bay Point—6 miles.

"Borden Highway—3 miles.

"The Dublin to Martinez road is included in the project agreed upon when the road building program was adopted several years ago.

"Richmond and Pinole want the Franklin canyon concreted from Hercules to Martinez. Richmond also wants the San Pablo creek road built, and they are entitled to both the roads.

"The Martinez to Bay Point road should be built to accommodate the steadily increasing traffic to and from the industrial centers.

"Up in the Tassajara country are many people who would prefer to come to Martinez or go to Richmond via a good highway than take the longer trip into Oakland.

"The people of Byron and the delta country want the Borden highway improved to accommodate a trade which is on the increase in that region.

"These are all main highways, much traveled and which must sooner or later be improved. The mileage of all these routes combined is one that can be handled very well in three years' time.

"Furthermore, it will be impossible on account of the physical conditions prevailing to complete the Franklin canyon road through the canyon and over the Barry hill in less than that time.

"At the present rate of road building with only a little over $300,000 available yearly, it will take all of five years to complete the highway system as above outlined. By increasing the rate by the above amount which will still leave Contra Costa far from the top among the state counties, the entire highway system of the county can be completed in not to exceed three years, the good roads for which the people everywhere are clamoring will be finished and opened to traffic, the benefits therefrom will begin to be enjoyed and the whole county will be improved and benefited.

"In the San Ramon valley, where the farm property bears perhaps as high an assessment as anywhere in the county, the tax payers have for several years been clamoring for an increase in the rate to complete the good roads. In every town in the county, citizens are shouting for good roads and still more good roads. They can be built in three years time, with a tax rate which will not be unduly high and at the same time provide all the money that can be judiciously expended yearly."

Frenchman Greets his Brother Held for Four years as German prisoners—Albert Quilquin (left), President of the Societe Nationale, is here shown greeting his brother who has just arrived from Germany, after having been a prisoner for the past four years.

(C) Underwood & Underwood.

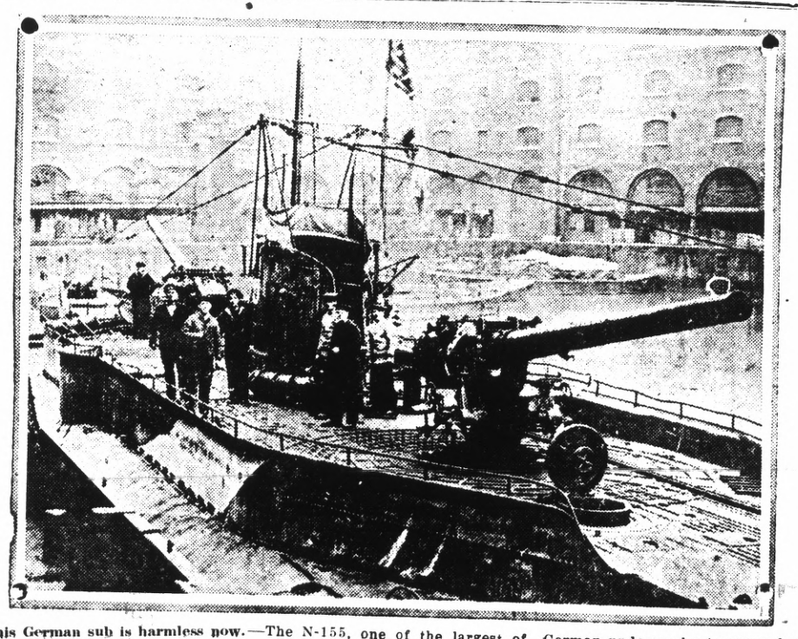

This German sub is harmless now.—The N-155, one of the largest of German undersea boats surrendered to the allies, tied up at one of the London docks.

(C) Underwood & Underwood

RECIPE TO CLEAR A PIMPLY SKIN

Pimples are Impurities Seeking an outlet Through Skin Pores.

Pimples, sores and boils usually result from toxins, poisons and impurities which are generated in the bowels and then absorbed into the blood through the very ducts which should absorb only nourishment to sustain the body.

It is the function of the kidneys to filter impurities from the blood and cast them out in the form of urine, but in many instances the bowels create more toxins and impurities than the kidneys can eliminate, then the blood uses the skin pores as the next best means of getting rid of these impurities which often break out in the form of pimples.

The surest way to clear the skin of these eruptions, says a noted authority, is to get from any pharmacy about four ounces of Jad Salts and take a tablespoonful in a glass of hot water each morning before breakfast for one week. This will prevent the formation of toxins in the bowels. It also stimulates the kidneys to normal activity, thus coaxing them to filter the blood of impurities and clearing the skin of pimples.

Jad Salts is inexpensive, harmless and is made from the acid of grapes and lemon juice combined with lithia. Here you have a pleasant, effervescent drink which usually makes pimples disappear; cleanses the blood and is excellent for the kidneys as well.—Adv.

Subscribe for the Record-Herald and Get the News

They Satisfy

Heintz's GOOD CLOTHES

1919 Spring Suits at $30 and $35

The Style Conception,
The All-Wool Textiles,
The Trimmings,
The Tailoring,

—all wonderfully combine to produce more than what the prices stand for.

To Try Them On is to Keep Them On

Top-All Hats at $3.50

are now, for more reasons than ever, the very hat for you.

Heintz's GOOD CLOTHES

1217 Broadway

T&D RICHMOND THEATRE

Paramount Pictures

RICHMOND THEATRE PROGRAM
FRIDAY

CONSTANCE TALMADGE
—in—
"SAUCE FOR THE GOOSE"

OUTING SCENIC

VITAGRAPH COMEDY

SATURDAY
"HIDDEN FIRES"
and other features,
"CARELESS AMERICA,"
Safety-first Production.

Starting time of Feature daily Matinee, 2:35; Evenings, 7:35 and 9:35.

OAKLAND Orpheum

Next week—Valesca Suratt presents herself in "The Purple Poppy" Sidney Townes; George Yeoman and Lizzie; Pat and Julia Levolo; Walter Walters & Emily Walters; Sue Smith; Pathe Weekly; Christie Comedy; Medbury's Mutterings.

Matinee Every Day—Prices matinees, 10c, 25c, 50c; evenings, 10c, 25c, 50c, 75c, $1; phone Oakland 711 to reserve seats, or visit Broadway box office at Lenhardt's.

WANT ADS

Above all in Bringing Results Our Want Ads Bring a Higher number of Results than any Try one to-morrow.

RICHMOND COUPLE IN DIVORCE COURT

MARTINEZ, March 28.—Trouble over the custody of a child has resulted in a battery case which is to be tried before Justice Glass next week and in which Mrs. Annabellle Silva of Richmond is complaining witness and her husband, Edward L. Silva the defendant. The trouble is said to have come to a head when Mrs. Silva attempted to snatch the baby from her husband's arms.

A divorce action is also pending in the courts between the couple having been filed recently, and in which Mrs. Silva is the defendant.

DELEGATE APPOINTED

H. L. Springer has been appointed a delegate to the Community Council by the W. C. W. at the meeting held in their hall last night. Each of the fraternal orders of the city and all the civic organizations are entitled to representation in the organization.

BELL-ANS FOR INDIGESTION 25 CENTS

6 BELL-ANS Hot water Sure Relief

BELL-ANS FOR INDIGESTION

OAKLAND STORE

S·N·WOOD & Co.

14TH & WASHINGTON - OAKLAND
4TH & MARKET - SAN FRANCISCO

Anniversary Week

Every department offers one or more extraordinary items—timely, appropriate wearables—all priced as special attractions for this event.

These specials for Saturday morning only--from 9 until 1 o'clock.

Silk Dresses
Serge Dresses **$15.95**

Not a dress worth less than $25.00. Some sell at considerable more. At this from from 9 to 1 o'clock.

All-Wool Serge
Coat Capes **$14.75**

Braid and button trimmed. Of heavy men's weight navy serge. At this price from 9 to 1 o'clock.

Velvet Sport Coats - **$14.75**

Lined throughout with fancy silk. At this price from 9 to 1 o'clock.

New Suits at **$25.00**

Of all-wool gabardine, serge and velour checks. At this price from 9 to 1 o'clock.

Petticoats **$3.45**

Of fancy stripe and solid color silke. At this price from 9 to 1 o'clock.

Extra Heavy Silk Blouses **$4.85**

Of crepe de chine and Georgette, tailored and embroidered.

New Arrivals

Shown tomorrow for the First Time

Beautiful Model Suits
No Two Alike

Russian Blouse, serge, box and box models. Made of finest grade Tricotin—

$59.50 $69.50 $79.50 $85.00 and $96.50

Others at—$2 .50 to $45.50.

We are Headquarters for Capes, Coats and Dolmans

CAPES at **$17 50** to **$69 50**
Dolmans at **$25.00** to **$79 50**

New Loose-back Coats, all lined—the very latest—Taupe, Navy, Oversea Blue, Black, Henna, Brown, Reindeer. Priced at—$39.50, $45.00 and $49.50.

Wool Jersey Dresses **$25.00**

All-Wool Capes

For children and misses—8 to 12 years. Sizes Heavy Velour in Reindeer and Pekin and heavy. Navy Serge **$23.75**

Others at—$16.75, $25.00 and $29.50

New Blouses Here

Of Crepe de Chine and Georgette—$5.95, $6.45, $8.95, $11.75

Another Shipment of CORDUROY ROBES—Just in—$7.95 to $16.50.

JAPAN STORY HOUR AT PUBLIC LIBRARY.

The Story Hour on Saturday afternoon at three o'clock at the main Library will be devoted to stories of our ally, Japan.

This will be the first of the series, "Getting Acquainted with our Allies." Some curious facts and customs of the Japanese will be told by story and by pictures.

Books from which the stories are taken will be ready for circulation after the Story Hour.

MONEY IS COMING IN FORSALVATIONAR MY.

Late this afternoon reports come from Giant that $111 was collected by the committee at that place for the Salvation Army. The Santa Fe shops report for the campaign to date the sum of $225., the Western Pipe and Steel $130, and the Pullman shops $300, making all told collected up to date the sum of $3,000.

Subscribe for the Record-Herald.

Noted Sculptor Completing Bust of Gen. Pershing—Mr. Jo. Davidson, who has won great fame as a sculptor, is above shown putting the finishing touches on the bust of General J. J. Pershing, Commander-in-Chief of the A. E. F., U. S. A. Mr. Davidson won great recognition by his celebrated statue, "France in Arms." (C) Underwood & Underwood.

POLICEWOMAN IS WANTED TO CURB YOUNG GIRLS

If the plans of the club women of Richmond materialize, Richmond is to have a police woman to curb the ambitions of the young girls to travel the roads which lead to the bright lights and small hours, and finally to sorrow and disgrace. The Record-Herald does not take a great deal of stock in the stories of disgraceful conduct among the young girls and boys of the community, but this paper favors anything that will tend toward the moral uplift of the community, and hence favors the idea of securing a woman police officer. The mere fact that there is such an officer in the community will have a tendency to curb young girls from remaining away from the parental roof until late hours.

The supervisors of the county are going to make provisions for a woman assistant for the probation officer, and steps are already being taken toward that end. Who that person will be does not matter, so long as she is conscientious and painstaking, and has her heart in her work, and the same is true of the Richmond police woman, if one is employed.

KNIGHTS' SOCIAL MEETING.

The local lodge Knights of Pythias will hold their social this evening at Pythian Castle. There will be a musical program and dancing, and a general good time for those who attend.

LIGHT VOTE CAST HI TRUSTEE AT ELECTION

The election for high school trustees voters in the various precincts. At the Point polls up to 3 o'clock today, but eight votes were cast and all over the city about the same ratio of votes are being polled.

W. S. McRacken and H. W. Merganthal are the candidates. They are the present incumbents, and the fact that they have no opposition is perhaps the chief reason why the voting is so light.

RESULTS

Our Lost and found Columns Will put the Spotlight of Results on it and help you Find what you have Lost

SLEEP SICKNESS APPEARS IN THE COUNTY SEAT

MARTINEZ, March 28.—Two cases of sleeping sickness have developed in this vicinity within the past two weeks, and as has been the case with this peculiar complaint throughout the country the ailment is baffling physicians.

It has been definitely determined Miss Lucy Chapin, local school teacher, who was stricken in the school room recently, is a victim of this sickness.

A physician from Oakland was in this city last night in consultation on another case, and he stated that he had been called in consultation on the Chapin case and that the diagnosis of the doctors interested was sleeping sickness.

From Oakland comes the report that Miss Chapin's condition is practically unchanged. She has been ill for over two weeks, having been stricken while teaching her classes in the local school. She was removed to her home in Oakland where every care and attention is being given her.

From Concord comes the word that Antone Faria, well known young man of that city, is also a sufferer from the malady. He has been ill for the past three weeks and spends most of his time asleep. He awakens at intervals and remains awake long enough to take nourishment and then drops off into a sound sleep again.

Dr. George McKenzie, who is attending him, states that his condition is improving and that he has hopes of bringing the patient back to health again.

AL. G. BARNES IS COMING IN APRIL

Frank A. Cassidy, contracting agent for Al. G. Barnes' big animal circus, is in town today making arrangements for the appearance of his shows in Richmond on the 18th of the coming month.

The Barnes shows are always welcomed in this city for several reasons, one of which is that Al. G. Barnes has a large number of personal friends here and another is that he has one of the best and cleanest shows on the road.

FARMING AT MADERA.

Martin Kelly, former real estate man of this city, is farming in the neighborhood of Madera, and is making a success of the venture, according to Dan Nozalia and Will Campbell, who visited him this week. He is well and happy and likes the life of a country gentleman.

FRANK MELLO RETURNS.

Frank Mello of this city, who has been in France with General Pershing's overseas forces, has returned home. He was with the 363rd Infantry.

New Welterweight Champ.—Jack Britton, who regained the welterweight championship by knocking out Ted Lewis.

Buy Classy Clothes

and gain the distinction of being a good dresser. While good clothes costs little more they are cheaper in the end.

Our Liberal Credit Terms

will help you to obtain the kind of clothes you like though your purse may be too limited to pay for them at time of purchase.

Garfinkle's
CASH or CREDIT CLOTHES SHOP FOR WOMEN
611 MACDONALD AVE.

REBEKAHS PLAN FOR RECEPTION

The local Rebekahs are planning to give a hearty reception to Mrs. Laura Lowrie, when she visits the local lodge next Monday evening. Mrs. Lowrie is president of the State Assembly of Rebekahs. There will be a class initiation and a banquet, to be given by a committee consisting of Mrs. Grace Curry, chairman, and Mesdames Moyle, Entrican, Arnold, Childs, Johnson, Ellis and Donnelworth.

RIHN FAMILY IN IMPERIAL VALLEY

* *

John L. Rihn, wife and infant daughter, are in the Imperial Valley, where they will remain for a couple or three months putting in crops on their lands near Blythe. John and Charles Rihn have a large body of cotton land in that vicinity on which they expect to become cotton magnates before long. They can also raise anything else there that grows out of doors.

Mrs. Rihn and the baby may not remain there very long on account of the heat, but they will stand it as long as possible, and then will return home, leaving Mr. Rihn to come home whenever his work there is ended for the summer.

MAY BE CANDIDATE FOR CITY COUNCILMAN

George W. Cushing, one of the well known citizens of this community and a prominent street contractor, is considering the proposition of launching his candidacy for city councilman. If he should succeed in his plans and be elected he will relinquish the contracting business so far as the city of Richmond is concerned.

WHALE QUESTION BAFFLES SOLONS.

SACRAMENTO, March 28.—"Is a whale a game mammal?" This question, asked in the assembly, held up final action on a bill by Senator Sample to prohibit the shooting of game birds or game mammals from a powerboat, sailing boat, airplane or automobile, and to prohibit the use of a gun greater than ten-gauge.

Merriam scaid the reference to power boats and to size of guns to eb used might prevent the taking of whale off the California coast.

CANNED SALMON MARKET IN ENGLAND IS OPEN

LONDON, March 28—In order that canned goods importers and distributers may take the necessary steps for purchasing their supplies of the 1919 pack of American and Canadian canned salmon, the food controller announces that it is not his present intention to purchase this pack or requisition the supplies on arrival in England. If, however, circumstances render it necessary, maximum prices may be imposed for the sale of this salmon.

All the home news and excellent telegraphic news reports found in the Record-Herald.

Subscribe for the Record-Herald.

FAMILY THOUGHT HE WAS GOING TO DIE

Wheeler Says Nothing Helped Him Until He Took Tanlac—Health Restored

"Well, sir, Tanlac has not only entirely relieved me of my awful trouble, but I have regained twenty-five pounds of my lost weight and never felt stronger and better in my life," said Harry R. Wheeler, who is employed at the Pacific Coast Steel plant, and lives at 4744 Forty-eighth avenue, South, Seattle, the other day.

"About a year ago," he continued, "I began to suffer with intestinal indigestion that, in spite of all I could do, got worse and worse till I was in a terrible condition. Everything I would eat fermented, and I would be in such agony that it was like a sharp knife cutting clean across my stomach. I got so weak that I could hardly do a thing, and it was only my will power that kept me going at all. When I would get home at night I would be so weak and in so much pain that my wife was always ready with a hot water bottle to put right on me, and even then I would be in such agony at times I thought it would drive me distracted. My hips ached with rheumatism, and the muscles of my right arm and leg would get all drawn into knots, and at times I couldn't raise my arm half way to my head. I went down in weight from two hundred pounds to a hundred and fifty-two, a loss of forty-eight pounds, and my condition was so serious that my family actually thought I was going to die.

"I tried everything I could hear of to get relief, but nothing did me any good. Then my sister-in-law, who had been suffering with rheumatism, got me to try Tanlac, as it had done her so much good. I got a bottle, and when I found it was helping me, I just kept it up, till now I haven't a pain or an ache about me. I have a splendid appetite, and can eat anything I want without it hurting me in the least. I used to lay awake night after night suffering terribly, but now I go to sleep as soon as my head hits the pillow, and sleep like a log all night. I am picking up in weight every day, and am feeling so fine and well that I am glad to tell everybody how much this wonderful medicine has benefited me."

Tanlac is sold in Richmond by F. B. LaMoine, in Antioch by H. J. Shuman, in Crockett by J. Civilletti, in Pittsburg by Regal Pharmacy, in Walnut Creek by F. J. Wiget in Pinole by E. K & H. Dunlap, and n Danville by J. S. Forsyth.—Adv.

Owner Sick: Going East

Will sacrifice lot 4, block 12, East Richmond Heights; on state highway, street cars, worth $1,000; price $400. Address Bartholmes, 3016 Galindo street, Oakland, Cal.
3-28-6t

FOR SALE.—Five passenger touring car at a big bargain, in good condition and tires in good shape. $150 cash takes it. Conn's Garage, 322 Seventh St. 3-28-3t

All the home news and excellent telegraphic news reports found in the Record-Herald.

VICTROLAS
—and—
GRAFANOLAS
Bring enjoyment to the home
—for—
CHRISTMAS
Buy only a standard make of
Our Records
machine, they are the best.
Stock is very complete and comprises all kinds of Music, including the great artists. Full line of instrumental and vocal music.

Adolph Winters
1030-32 Macdonald Avenue

RICHMOND'S
First Electrical Display

Don't fail to visit the ELECTRICAL SHOW and see the Electric Ranges, Electric Washing Machines and Electric Vacuum Cleaners, which turn the drudgery of housework into a pleasure.
Special discount on all articles purchased during this demonstration.
Our representative will be present to give you full information and demonstrate the various articles.
March 17 to April 1

Pioneer Electric Co.
Electrical Engineers and Contractors
318 Macdonald Ave. Phone 17

SELL DIRECT TO A RELIABLE LICENSED STOCK and BOND BROKER

Liberty Bonds
BOUGHT FOR CASH
(ANY ISSUE)

Cash paid	Cash Paid
$50	
$100	
$500	
$1000	

WE PAY MARKET CASH PRICES FOR PARTLY PAID BONDS
Receipts on Banks or Where You Are Employed
Out-of-town customers may dispose of bonds through any express company.
NEW YORK STOCK & BOND CO.
Room 201, Security Bank Bldg., Corner 11th and Broadway, Oakland.
HOURS 9 a. m. to 6 P. M.
SATURDAY UNTIL 7 P. M.

Upholsterers
We are working Sundays, Holidays and overtime to keep up with the work.
FOR STEADY POSITIONS APPLY
Cont. Furn. Mfg. Co.
1636 Bry antetaocmfwyetaoi
1636 Bryant St., S. F.

Subscribe for the Record-Herald.